





7/2/99

ENTERED BY:	DATE:
CHECKED BY:	DATE:
DATE:	REVISIONS

STATE OF NORTH CAROLINA  
DIVISION OF HIGHWAYS

PROJECT REFERENCE NO. 11C.095110	SHEET NO. 1-C
-------------------------------------	------------------

NOTE: ALL CUTS 1.5:1 & ALL FILLS 2:1 UNLESS NOTED

**SLOPE STAKE DATA SHEET**

LEFT	STATION	RIGHT	LEFT	STATION	RIGHT	LEFT	STATION	RIGHT	LEFT	STATION	RIGHT
---	1+00	---	---	35+00	---	---	69+00	---	---	103+00	---
---	2+00	---	---	36+00	---	---	70+00	---	---	104+00	---
---	3+00	---	---	37+00	---	---	71+00	---	---	105+00	---
---	4+00	---	---	38+00	---	---	72+00	---	---	106+00	---
---	5+00	---	---	39+00	---	---	73+00	---	---	107+00	---
---	6+00	---	---	40+00	---	---	74+00	---	---	108+00	---
---	7+00	---	---	41+00	---	---	75+00	---	---	109+00	---
---	8+00	---	---	42+00	---	---	76+00	---	---	110+00	---
---	9+00	---	---	43+00	---	---	77+00	---	---	111+00	---
---	10+00	---	---	44+00	---	---	78+00	---	---	112+00	---
---	11+00	---	---	45+00	---	---	79+00	---	---	113+00	---
---	12+00	---	---	46+00	---	---	80+00	---	---	114+00	---
---	13+00	---	---	47+00	---	---	81+00	---	---	115+00	---
---	14+00	---	---	48+00	---	---	82+00	---	---	116+00	---
---	15+00	---	---	49+00	---	---	83+00	---	---	117+00	---
---	16+00	---	---	50+00	---	---	84+00	---	---	118+00	---
---	17+00	---	---	51+00	---	---	85+00	---	---	119+00	---
---	18+00	---	---	52+00	---	---	86+00	---	---	120+00	---
---	19+00	---	---	53+00	---	---	87+00	---	---	121+00	---
---	20+00	---	---	54+00	---	---	88+00	---	---	122+00	---
---	21+00	---	---	55+00	---	---	89+00	---	---	123+00	---
---	22+00	---	---	56+00	---	---	90+00	---	---	124+00	---
---	23+00	---	---	57+00	---	---	91+00	---	---	125+00	---
---	24+00	---	---	58+00	---	---	92+00	---	---	126+00	---
---	25+00	---	---	59+00	---	---	93+00	---	---	127+00	---
---	26+00	---	---	60+00	---	---	94+00	---	---	128+00	---
---	27+00	---	---	61+00	---	---	95+00	---	---	129+00	---
---	28+00	---	---	62+00	---	---	96+00	---	---	130+00	---
---	29+00	---	---	63+00	---	---	97+00	---	---	131+00	---
---	30+00	---	---	64+00	---	---	98+00	---	---	132+00	---
---	31+00	---	---	65+00	---	---	99+00	---	---	133+00	---
---	32+00	---	---	66+00	---	---	100+00	---	---	134+00	---
---	33+00	---	---	67+00	---	---	101+00	---	---	135+00	---
---	34+00	---	---	68+00	---	---	102+00	---	---	136+00	---

01-SEP-2017 09:21  
 C:\Users\joe\Documents\Secondary\Watauga\SR1526A\_Simpson\_Rd\PlanSheets\sr1526A\_1c.dgn

7/2/99  
 ENTERED BY: gk DATE: 06/21/13  
 CHECKED BY: DATE: 06/28/13  
 REVISIONS  
 DATE:

STATE OF NORTH CAROLINA  
 DIVISION OF HIGHWAYS

PROJECT REFERENCE NO. IIC.095110  
 SHEET NO. 1-D

**POLE DATA SHEET**

CENTERLINE  
 SHIFT STA'S

OWNER OF THE POLE LINE: BREMCO									OWNER OF THE POLE LINE: AT&T									STATION		STATION	
STATION	POLE NUMBER	DIST. FROM CENTER PRESENT ROAD		DIST. FROM CENTER PROJECT		DIST. FROM PROJECT AFTER MOVING		REMARKS	STATION	POLE NUMBER	DIST. FROM CENTER PRESENT ROAD		DIST. FROM CENTER PROJECT		DIST. FROM PROJECT AFTER MOVING		REMARKS	LEFT	RIGHT	LEFT	RIGHT
		LEFT	RIGHT	LEFT	RIGHT	LEFT	RIGHT				LEFT	RIGHT	LEFT	RIGHT	SEE	Plans					
1+28			27'		24'		25'	TRANS,3PW,1GW	1+28			27'		24'		25'	TP,1TC,2TW,1G	2+00			38+00
25+49		23'		23'		25'		GW	25+49		23'		23'		25'		TP,1GW	3+00			39+00
25+71		23'		23'		25'		GW	25+71		23'		23'		25'		TP,1GW	4+00			40+00
32+84			21'		18'		25'	2PW	32+84			21'		18'		25'	TP,1TC	5+00			41+00
34+98		17'		16'		25'		2PW,1GW	34+98		17'		16'		25'		TP,1TC,1GW	6+00			42+00
36+83			9'		8'		25'	2PW,1GW	36+83			9'		8'		25'	TP,1TC,1GW	7+00			43+00
39+06			13'		10'	10'	25'	4PW,1GW	39+06			13'		10'		25'	TP,1TC,1GW	8+00			44+00
45+03			8'		8'		25'	2PW,1GW	45+03			8'		8'		25'	TP,1TC,1GW	9+00			45+00
48+05			13'		13'		25'	2PW,1GW	48+05			13'		13'		25'	TP,1TC,1GW	10+00			46+00
50+64			25'		25'		25'	TRANS,3PW,1GW	50+64			25'		25'		25'	TP,1TC,1TW	11+00			47+00
54+33			41'		40'		40'	2PW,1GW	54+33			41'		40'		40'	TP,1TC,1GW	12+00			48+00
57+82			18'		17'		25'	2PW,1GW	57+82			18'		17'		25'	TP,1TC	13+00			49+00
63+68			8'		9'		25'	2PW	63+68			8'		9'		25'	TP,1TC,1GW	14+00			50+00
67+84		15'		10'		25'		2PW,1GW	67+84		15'		10'		25'		TP,1TC	15+00			51+00
71+22		34'		28'		28'		2PW	71+22		34'		28'		28'		TP,1TC	16+00			52+00
74+26		34'		26'		26'		2PW	74+26		34'		26'		26'		TP,1GW	17+00			53+00
75+94		81'		76'		76'		2PW,1GW	75+94		81'		76'		76'		TP,1TC,1GW	18+00			54+00
78+01		65'		58'		58'		1GW	78+01		65'		58'		58'		TP,1TC	19+00			55+00
80+72		39'		32'		32'		2PW,1GW	80+72		39'		32'		32'		TP,1TC,1GW	20+00			56+00
83+54		36'		27'		27'		2PW,1GW	83+54		36'		27'		27'		TP,1TC,1GW	21+00			57+00
86+08		51'		44'		44'		2PW,1GW	86+08		51'		44'		44'		TP,1TC,1GW	22+00			58+00
95+93		54'		47'		47'		2PW,1GW	95+93		54'		47'		47'		TP,1TC	23+00			59+00
98+31		45'		37'		37'		2PW,1GW	98+31		45'		37'		37'		TP,1TC	24+00			60+00
109+20		24'		23'		25'		2PW,1GW	109+20		24'		23'		25'		TP,1TC,1GW	25+00			61+00
																		26+00			62+00
																		27+00			63+00
																		28+00			64+00
																		29+00			65+00
																		30+00			66+00
																		31+00			67+00
																		32+00			68+00
																		33+00			69+00
																		34+00			70+00
																		35+00			71+00
																		36+00			72+00

D:\SEP-2017\_09\28  
 1:52:58 PM  
 Secondary\Watauga\SR1526A\_Sampson\_Rd\PlanSheets\sr1526A\_1.dgn



PROJECT REFERENCE NO. 11C.095110	SHEET NO. 2A
ROADWAY DESIGN ENGINEER	PAVEMENT DESIGN ENGINEER

6/2/99  
01-SEP-2017 09:21  
C:\Users\jmc\Documents\Secondary\Watauga\SR1526A\_Simpson\_Rd\PlanSheets\sr1526A\_tjip-2.dgn

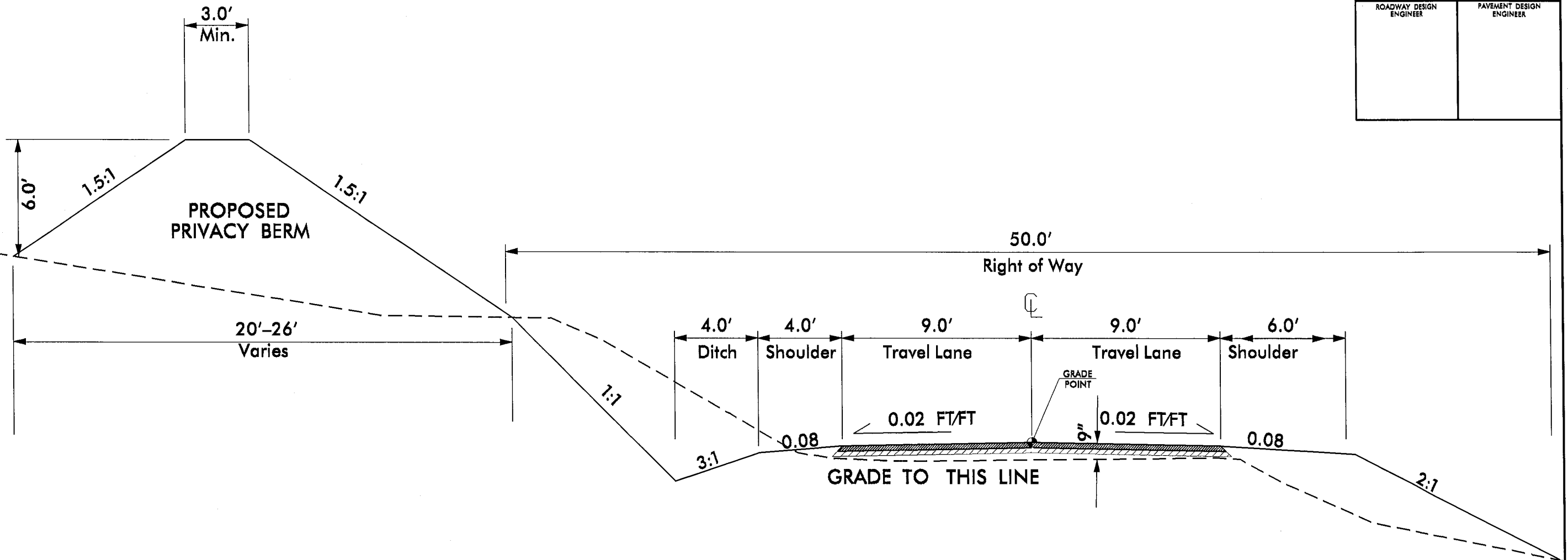

**TYPICAL SECTION NO. 3**  
STATIONS 43+00 to 47+50 +/-

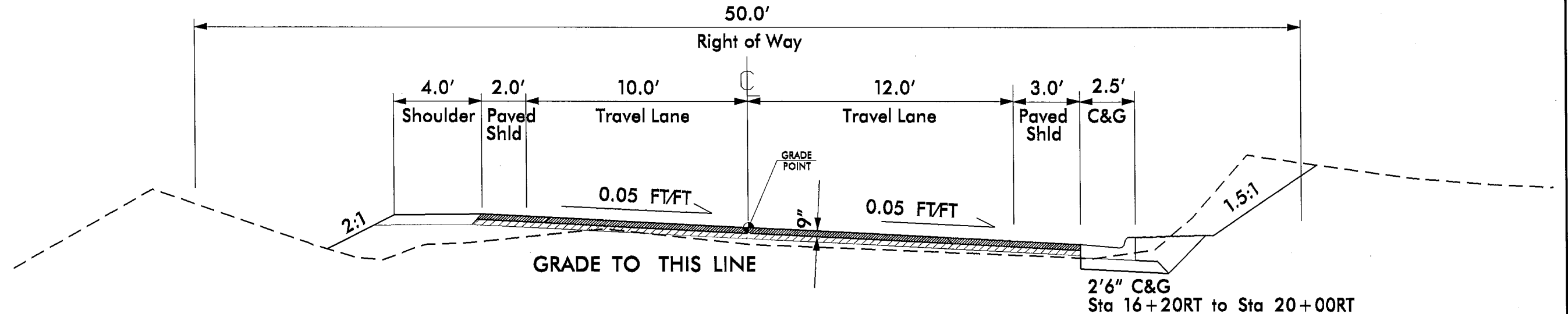

**TYPICAL SECTION NO. 4**  
STATIONS 16+20 to 18+20 +/-

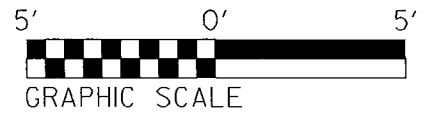

PROJECT REFERENCE NO. 11c.095110	SHEET NO. EC-2D/Const 2D
RW SHEET NO.	
ROADWAY DESIGN ENGINEER	HYDRAULICS ENGINEER

# TEMPORARY CONCRETE BARRIER REINFORCED SILT FENCE

DOUBLE FACED CONCRETE BARRIER, TYPE 4

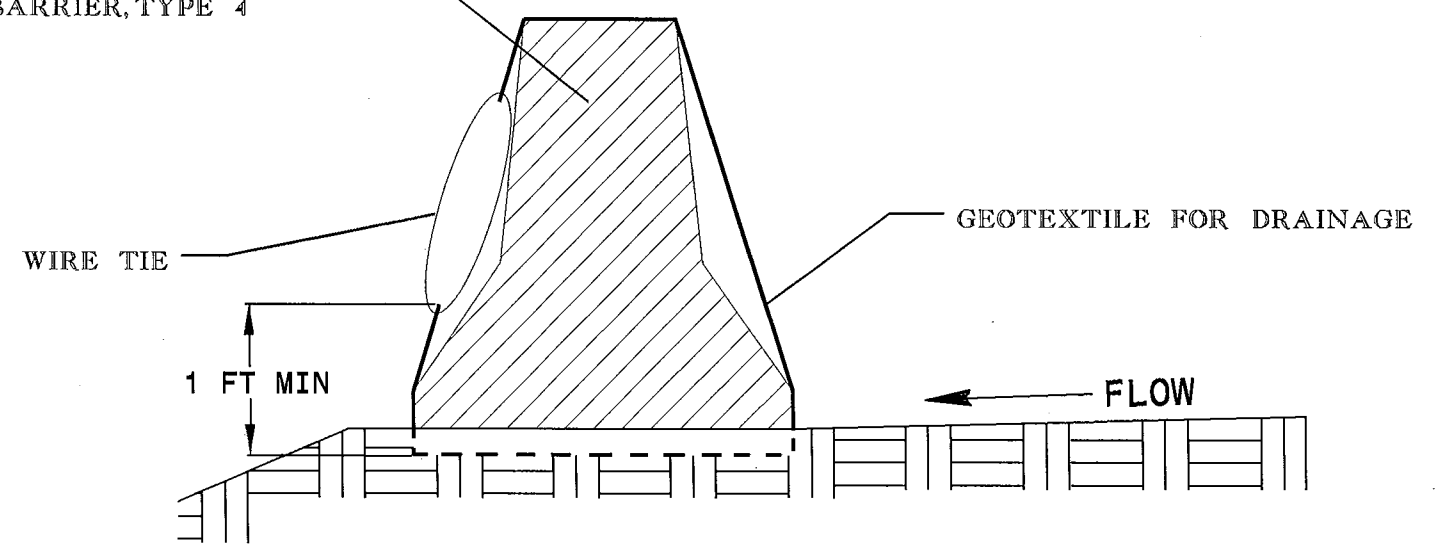

**GENERAL NOTES:**

CLEAR STONE OR OTHER OBSTRUCTION TO CREATE A SEAL BETWEEN GEOTEXTILE AND THE GROUND.

PLACE GEOTEXTILE IN LOCATIONS SHOWN OR AS DIRECTED. PLACE DOUBLE FACED CONCRETE BARRIER ON TOP OF GEOTEXTILE WITH A MINIMUM 1 FOOT FROM THE BACK EDGE.

WRAP GEOTEXTILE AROUND CONCRETE BARRIER AND SECURE THE ENDS WITH A WIRE TIE OR OTHER APPROVED FASTENER.

ADD STONE FOR EROSION CONTROL AT JUNCTION OF TEMPORARY CONCRETE BARRIER REINFORCED SILT FENCE AND SPECIAL SEDIMENT CONTROL FENCE TO KEEP RUNOFF FROM PASSING DIRECTLY THROUGH ANY GAPS.

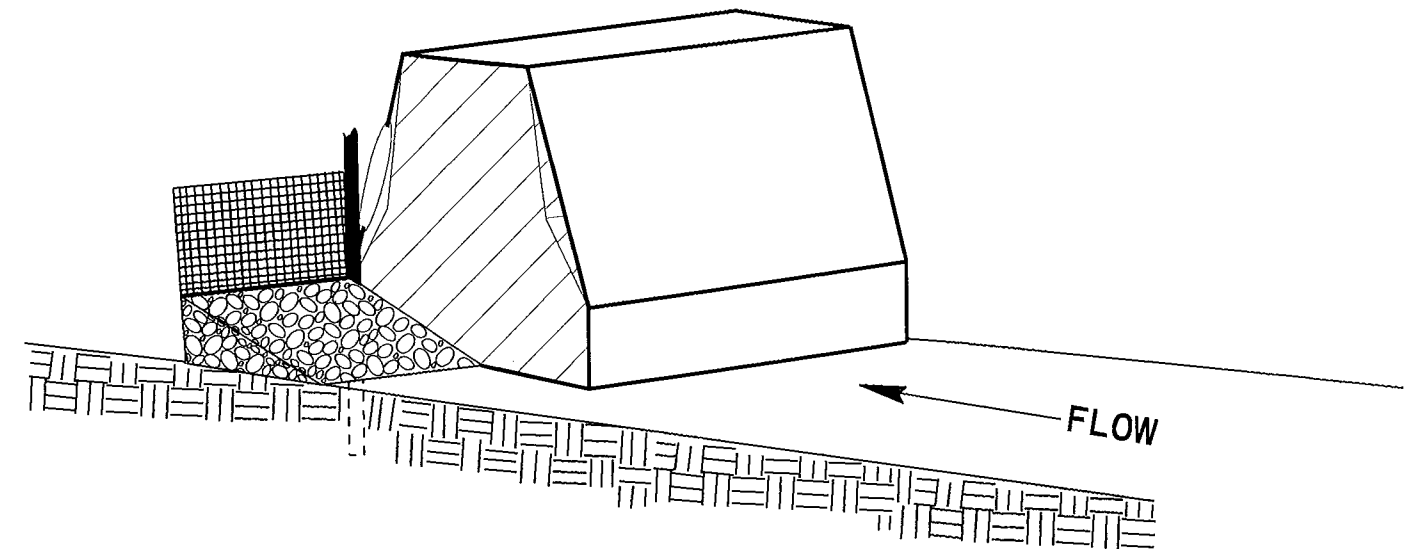





PROJECT REFERENCE NO.	SHEET NO.
11C.095110	4
RW SHEET NO.	
ROADWAY DESIGN ENGINEER	HYDRAULICS ENGINEER

NOTE:  
 Existing R/W Project# 5.7551  
 Recorded 9-01-95 50ft  
 JAMES ROBERT TODD  
 DB 190 PG 844

DAVID G HAMILTON  
 DB 894 PG 866

HOWARD & BRENDA COFFEY  
 DB 156 PG 203

JACK COFFEY  
 DB 79 PG 557

JACK GOFFEY  
 DB 179 PG 557

CURTIS & MARILYN DEEM  
 DB 068 PG 522

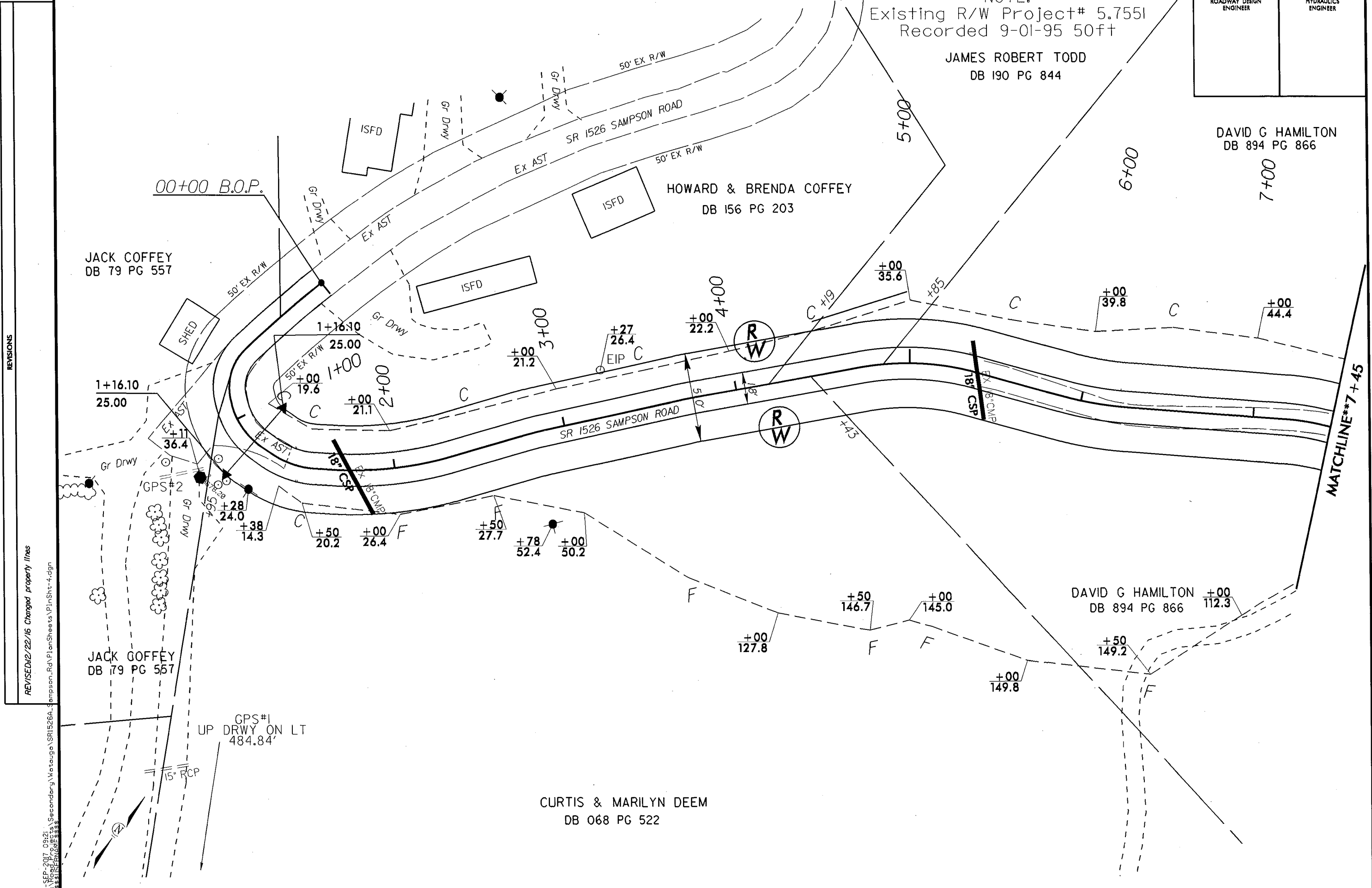

REVISIONS  
 REVISED: 2/22/16 Changed property lines  
 01-SEP-2017 09:21 Secondary\Wateaugo\SR1526A-Sampson\_Rd\PlanSheets\PinSht-4.dgn  
 15:07:56 REVISED: 2/22/16

8/17/99

PROJECT REFERENCE NO.	SHEET NO.
11C.095110	5
RW SHEET NO.	
ROADWAY DESIGN ENGINEER	HYDRAULICS ENGINEER

DAVID G HAMILTON  
DB 894 PG 866

GARY EUGENE COFFEY  
DB 1051 PG 245

ELIZABETH JOSEPHINE PHILLIPS  
DB 442 PG 690

JIMMY D COFFEY  
DB 378 PG 403

DAVID G HAMILTON  
DB 894 PG 866

JIMMY D COFFEY  
DB 030 PG 181

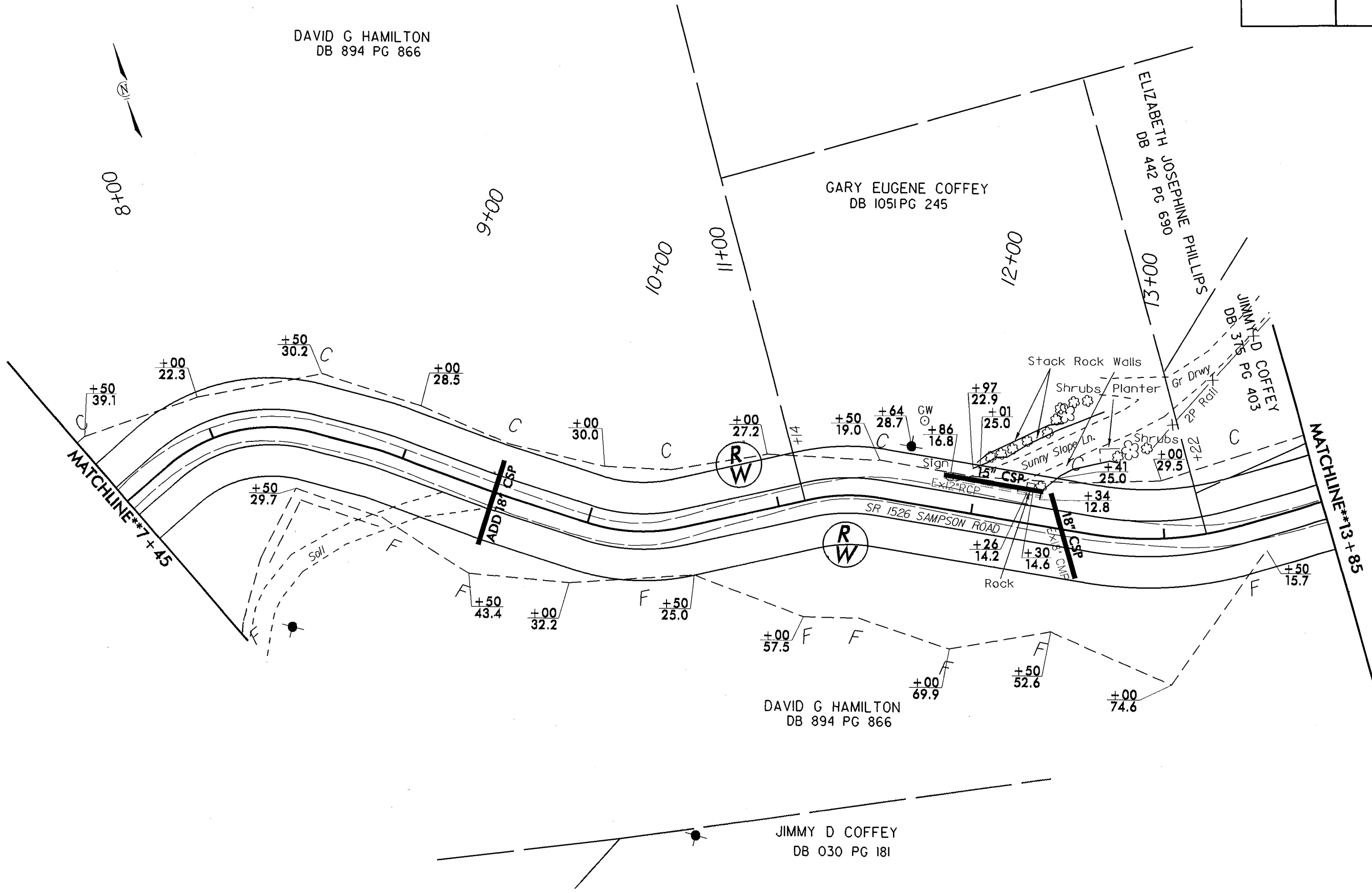

REVISIONS

REVISED: 2/22/16 Changed property lines

8/17/99  
 Q:\SEP-2017\0921\Secondary\Watauga\SR1526A\_Sampson\_Rd\PlanSheets\PlanSht-5.dgn  
 11/15/2017 10:00:00 AM  
 11/15/2017 10:00:00 AM

PROJECT REFERENCE NO.	SHEET NO.
11C.095110	6
RW SHEET NO.	
ROADWAY DESIGN ENGINEER	HYDRAULICS ENGINEER

8/17/99  
 REVISIONS  
 REVISED: 01/31/17 -L- Realigned Sta 4+00 to Sta 20+00B  
 REVISED: 12/22/16 Changed property lines  
 R:\Road\Projects\Secondary\Wetouga\SR1526A\_Sampson\_Rd\PlanSheets\Pln\Stt-6.dgn  
 01-SEP-2017 09:21  
 R:\Road\Projects\Secondary\Wetouga\SR1526A\_Sampson\_Rd\PlanSheets\Pln\Stt-6.dgn

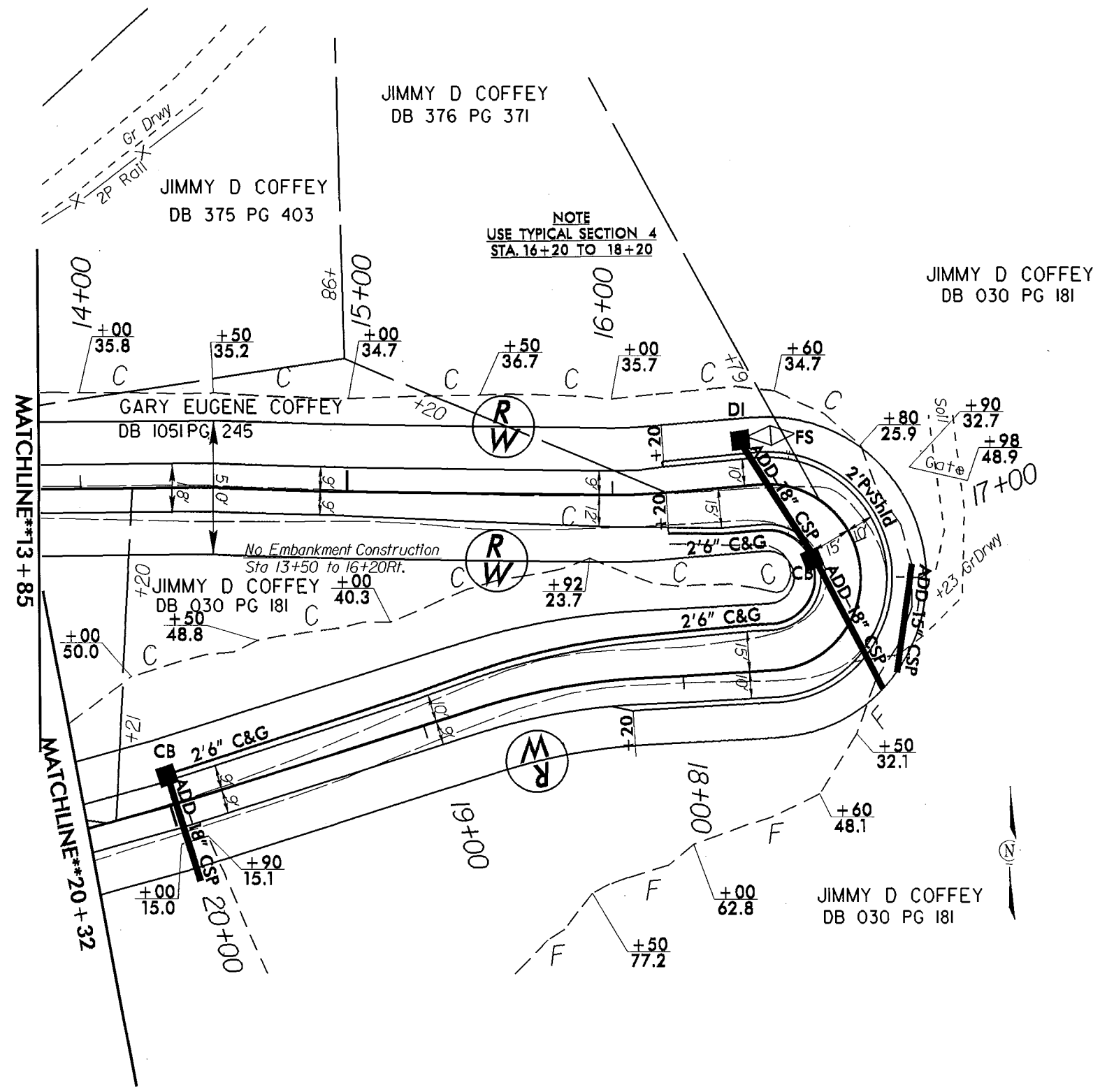

NOTE  
 USE TYPICAL SECTION 4  
 STA. 16+20 TO 18+20

No Embankment Construction  
 Sta 13+50 to 16+20Rt.





PROJECT REFERENCE NO.	SHEET NO.
11C.095110	8
RW SHEET NO.	
ROADWAY DESIGN ENGINEER	HYDRAULICS ENGINEER

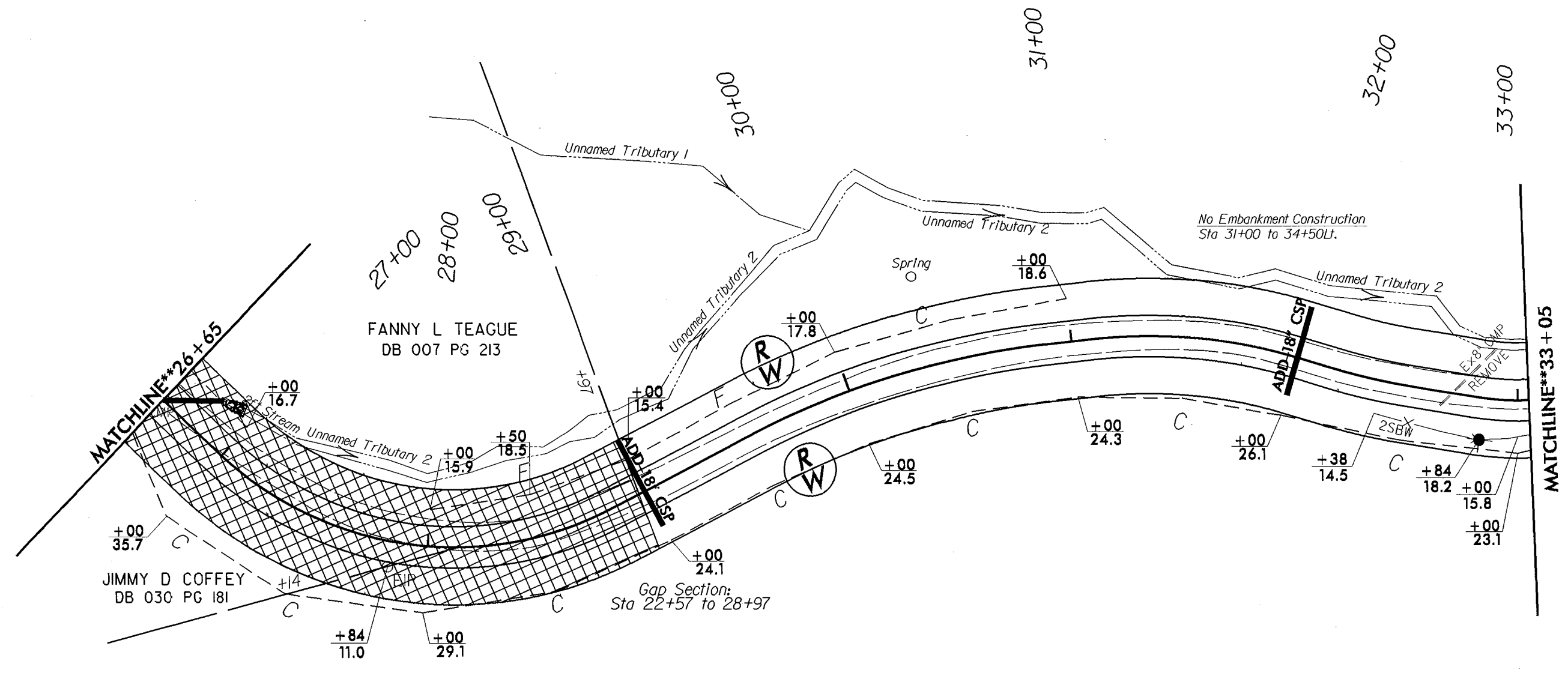
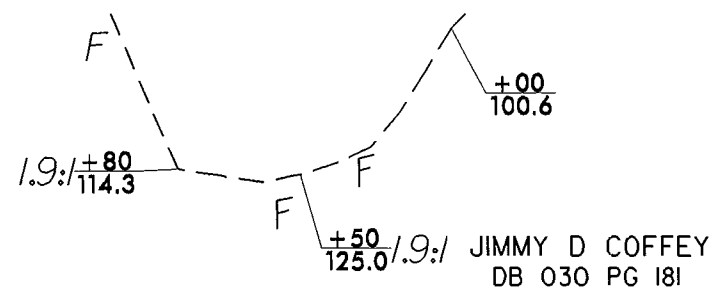

REVISIONS

REVISED 12/22/16 Changed property lines  
 REVISED 03/22/17 Added Gap Section  
 8/17/99

D:\SEP-2017\_0921\Secondary\Watouga\SR1526A.dgn  
 8/17/99

CURTIS & MARILYN DEEM  
 DB 247 PG 854



PROJECT REFERENCE NO.	SHEET NO.
11C.095110	9
RW SHEET NO.	
ROADWAY DESIGN ENGINEER	HYDRAULICS ENGINEER

JIMMY D COFFEY  
DB 030 PG 181

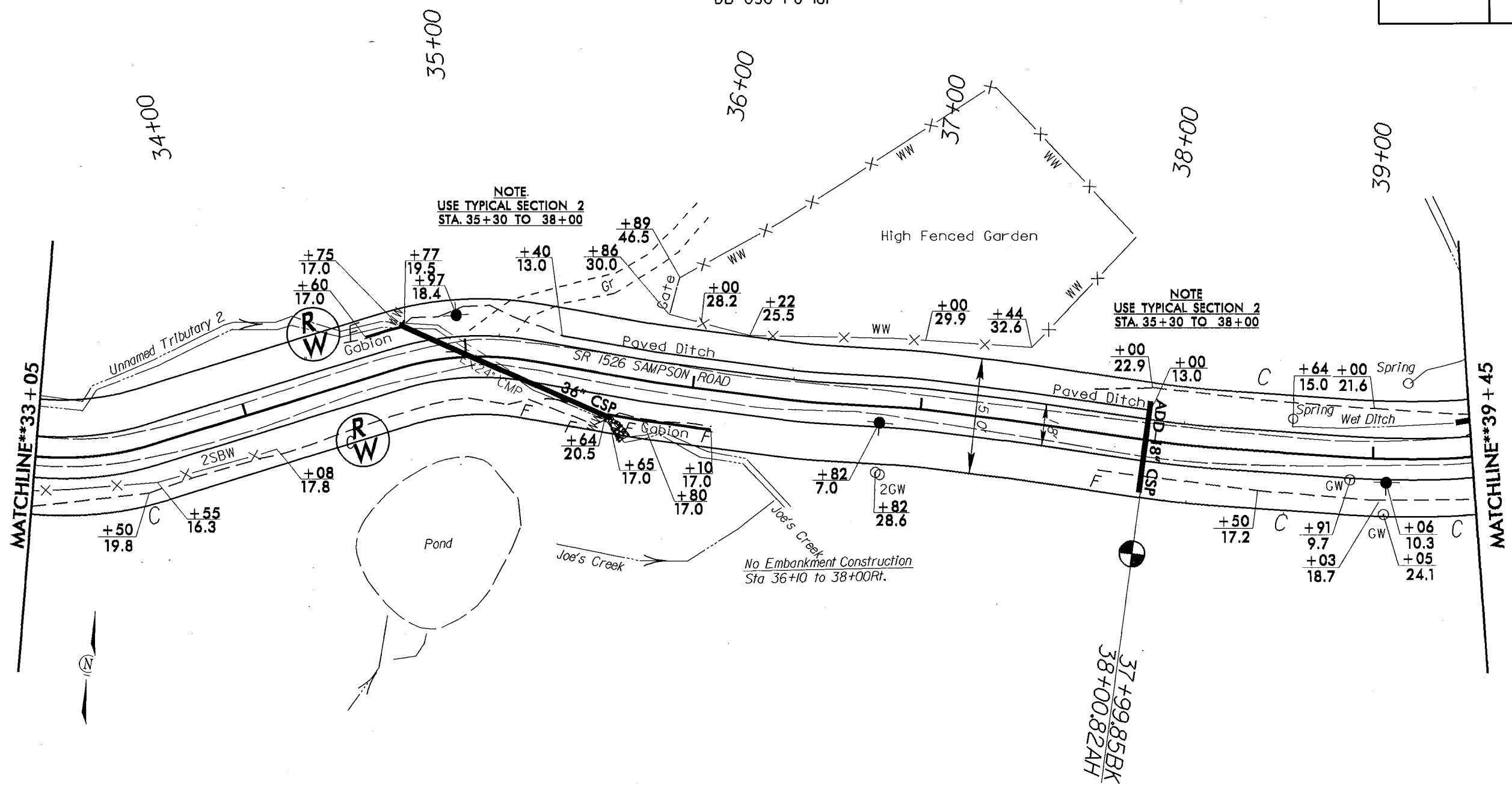

CURTIS & MARILYN DEEM  
DB 247 PG 854

REVISIONS

REVISED: 2/22/16 - Revised alignment 33+50 to 38+00. Added Equation at Sta 38+00

Q:\SEP-2017 0912\Secondary\Watauga\SR1526A\_Sampson\_Rd\PlanSheets\PlanSht-9.dgn  
 11/10/2017 10:53:33

8/17/99



PROJECT REFERENCE NO.	SHEET NO.
11C.095110	11
RW SHEET NO.	
ROADWAY DESIGN ENGINEER	HYDRAULICS ENGINEER

Donnie Harold Chapman  
DB 227 PG 530

JIMMY D COFFEY  
DB 030 PG 181

8/17/99  
 REVISIONS  
 REVISED/22/16 Added Berm, changed property lines  
 REVISED/03/22/17 Added Gap Section  
 01-SEP-2017 09:21 Secondary\Watauga\SR1526A\_1.dgn  
 22-SEP-2017 09:21 Secondary\Watauga\SR1526A\_1.dgn  
 22-SEP-2017 09:21 Secondary\Watauga\SR1526A\_1.dgn

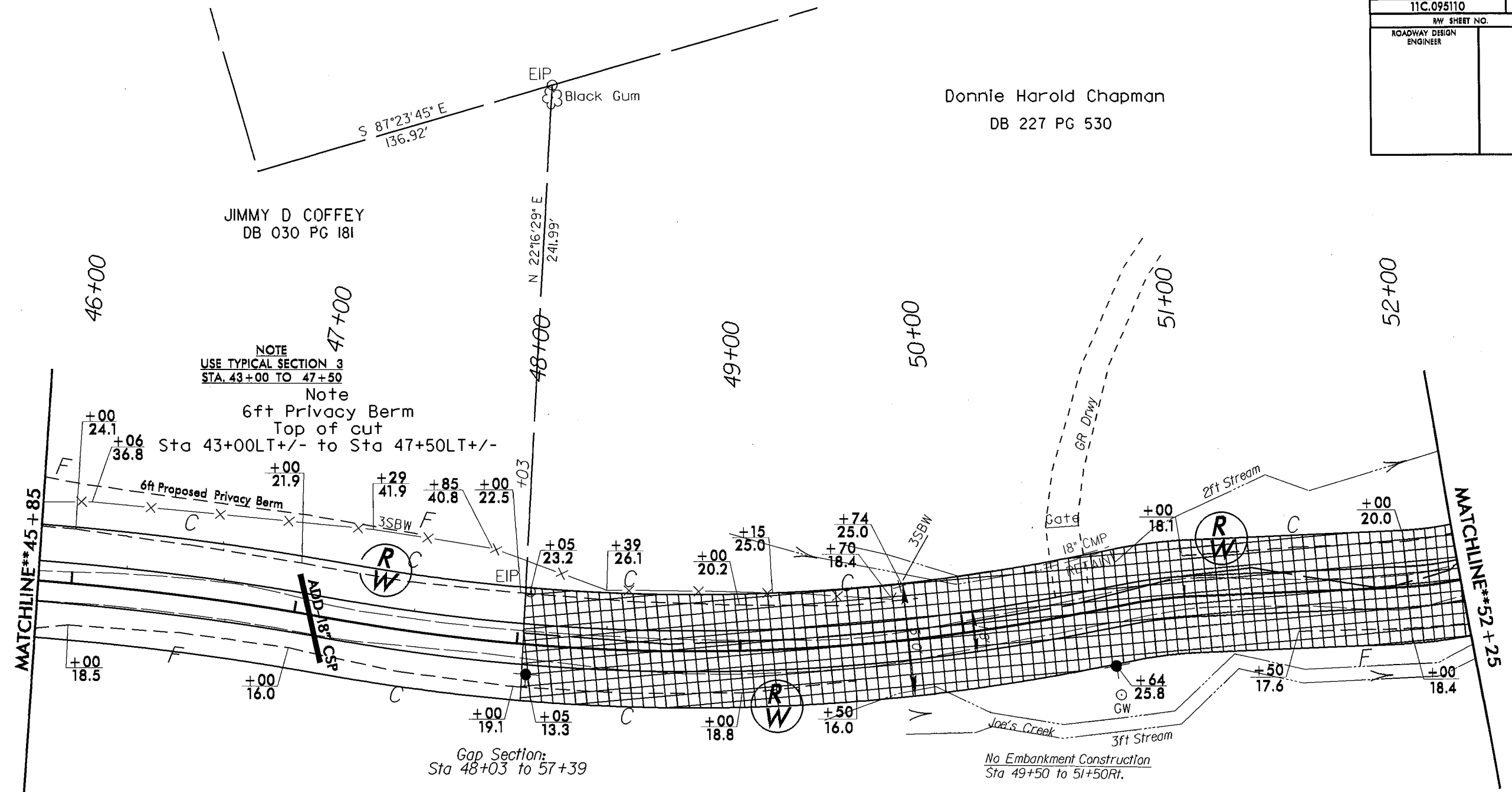

CURTIS & MARILYN DEEM  
DB 247 PG 854



PROJECT REFERENCE NO.	SHEET NO.
11C.095110	12
RW SHEET NO.	
ROADWAY DESIGN ENGINEER	HYDRAULICS ENGINEER

Donnie Harold Chapman  
DB 227 PG 530

BR DEVELOPMENT GROUP, LLC  
DB 1539 PG 254

CARROLL NC, LLC  
DB 1671 PG 022

CARROLL NC, LLC  
DB 1671 PG 022

CURTIS & MARILYN DEEM  
DB 247 PG 854

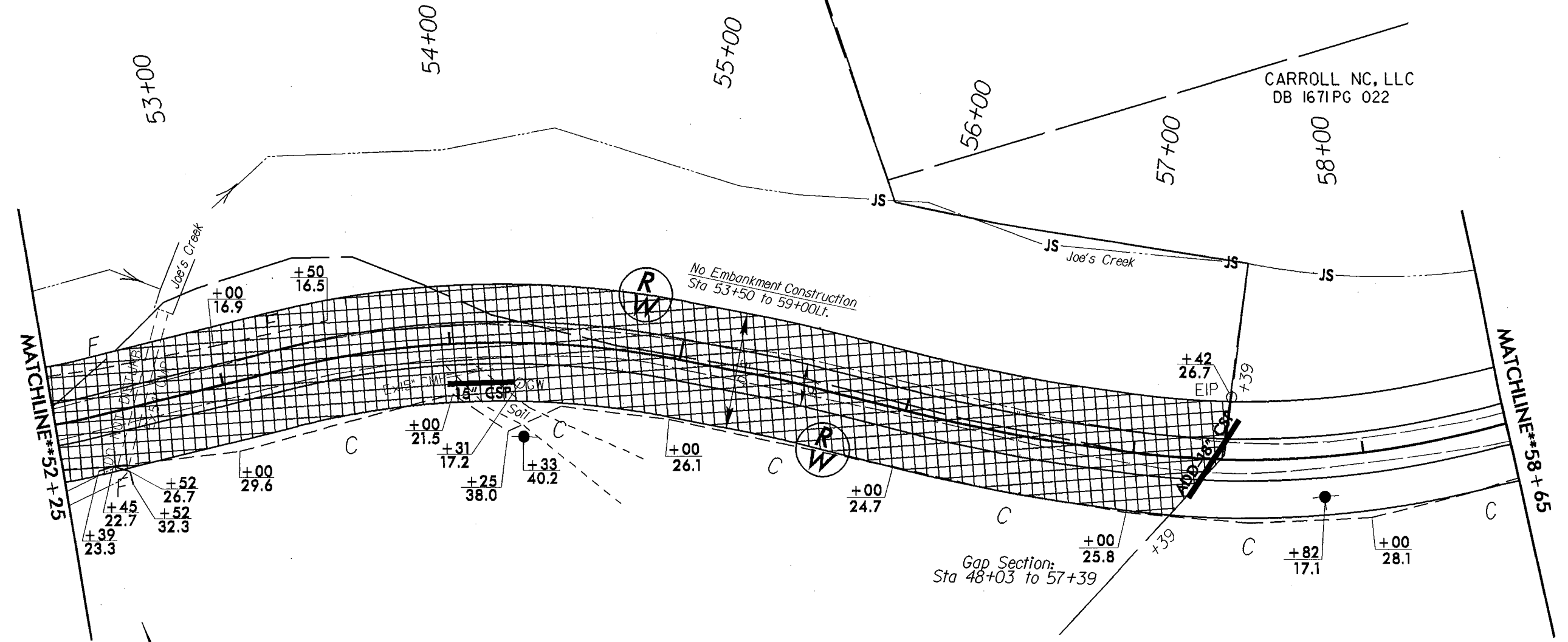

REVISIONS

REVISED 03/22/17 Added Gap Section

8/17/99  
 P:\SEP-2017\_0921\Secondary\Watouge\SR1526A\ampson\_Rd\PlanSheets\PlanSht-12.dgn  
 \*\*\*\*\*  
 \*\*\*\*\*

PROJECT REFERENCE NO.	SHEET NO.
11C.095110	13
RW SHEET NO.	
ROADWAY DESIGN ENGINEER	HYDRAULICS ENGINEER

BR DEVELOPMENT GROUP, LLC  
DB 1539 PG 254

CARROLL NC, LLC  
DB 1671PG 022

CARROLL NC, LLC  
DB 1671PG 022

CARROLL NC, LLC  
DB 1671PG 022

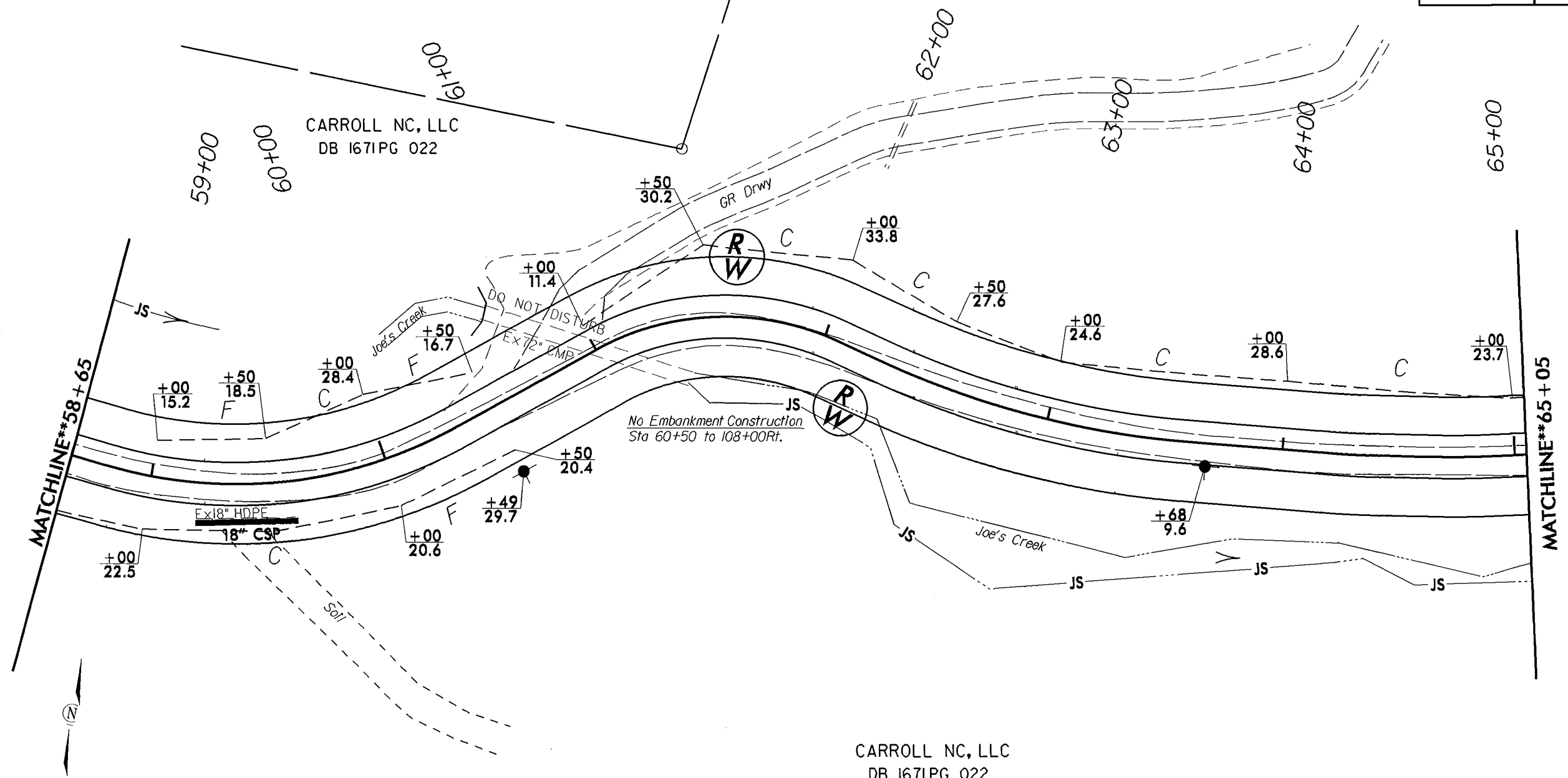

REVISIONS

8/17/99

D:\SEP-2017 09:21\Secondary\Watauga\SR1526A\_Sampson\_Rd\PlanSheets\PlanSheet13.dgn  
20170913 10:08:53 AM

PROJECT REFERENCE NO.	SHEET NO.
11C.095110	14
RW SHEET NO.	
ROADWAY DESIGN ENGINEER	HYDRAULICS ENGINEER

CARROLL NC, LLC  
DB I671PG 022

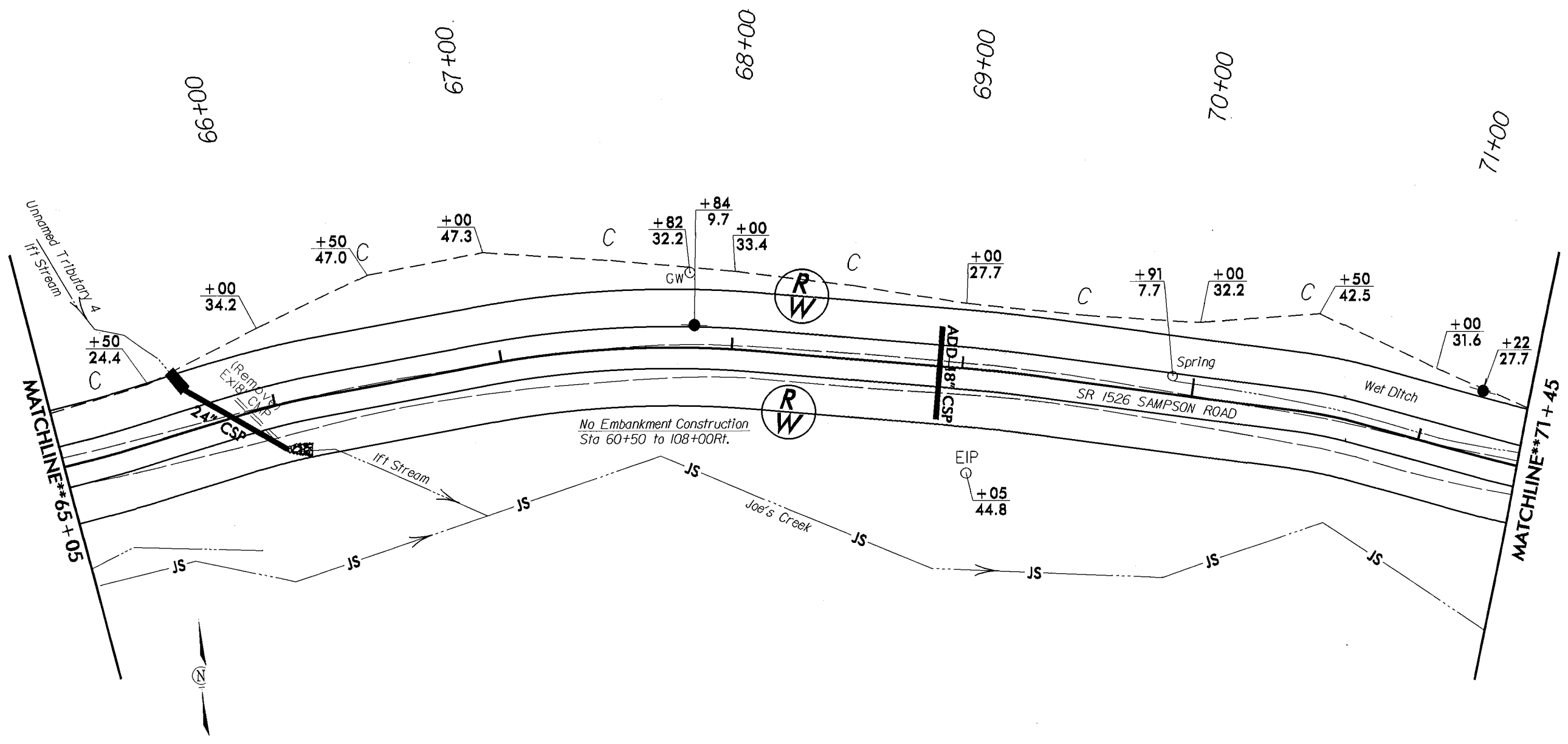

CARROLL NC, LLC  
DB I671PG 022

REVISIONS

8/17/99

P:\SEP-2007\_0921\Secondary\Watauga\SR1526A\_Sampson\_Rd\PlanSheets\PinSht-14.dgn  
20070921 10:58:53 AM

PROJECT REFERENCE NO.	SHEET NO.
11C.095110	15
RW SHEET NO.	
ROADWAY DESIGN ENGINEER	HYDRAULICS ENGINEER

8/17/99  
 REVISIONS  
 21-SEP-2017 09:21 Secondary\Watauga\SR1526A\_1ampson\_Rd\PlanSheets\PlanSht-15.dgn  
 11C.095110

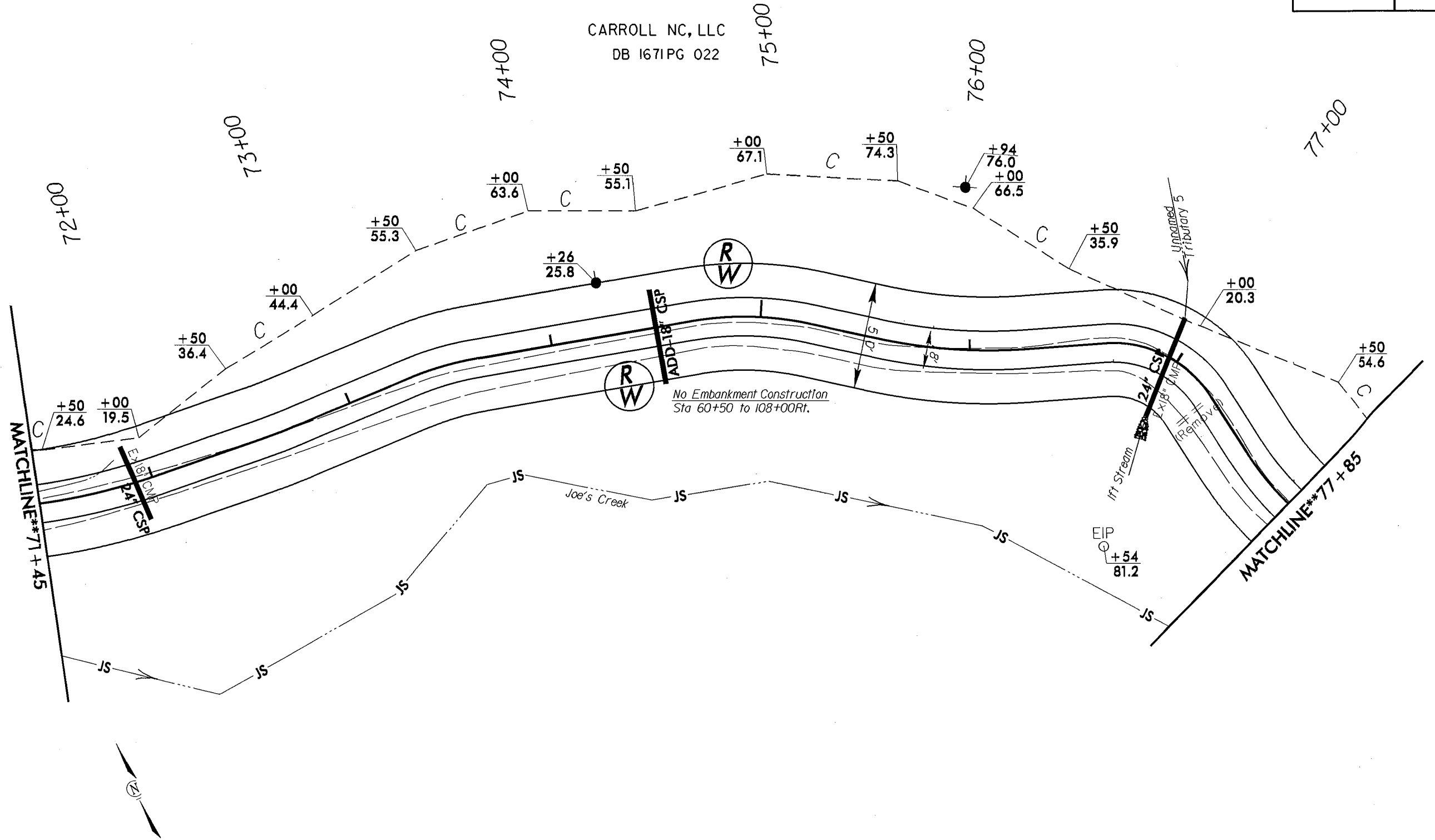

CARROLL NC, LLC  
 DB I671PG 022

CARROLL NC, LLC  
DB I671PG 022

PROJECT REFERENCE NO.	SHEET NO.
11C.095110	16
RW SHEET NO.	
ROADWAY DESIGN ENGINEER	HYDRAULICS ENGINEER

8/17/99  
REVISIONS  
01-SEP-2017 09:21  
C:\Users\jwagner\Documents\Secondary\Wateuga\SR1526A\_Sampson\_Rd\PlanSheets\PlanSheet-16.dgn

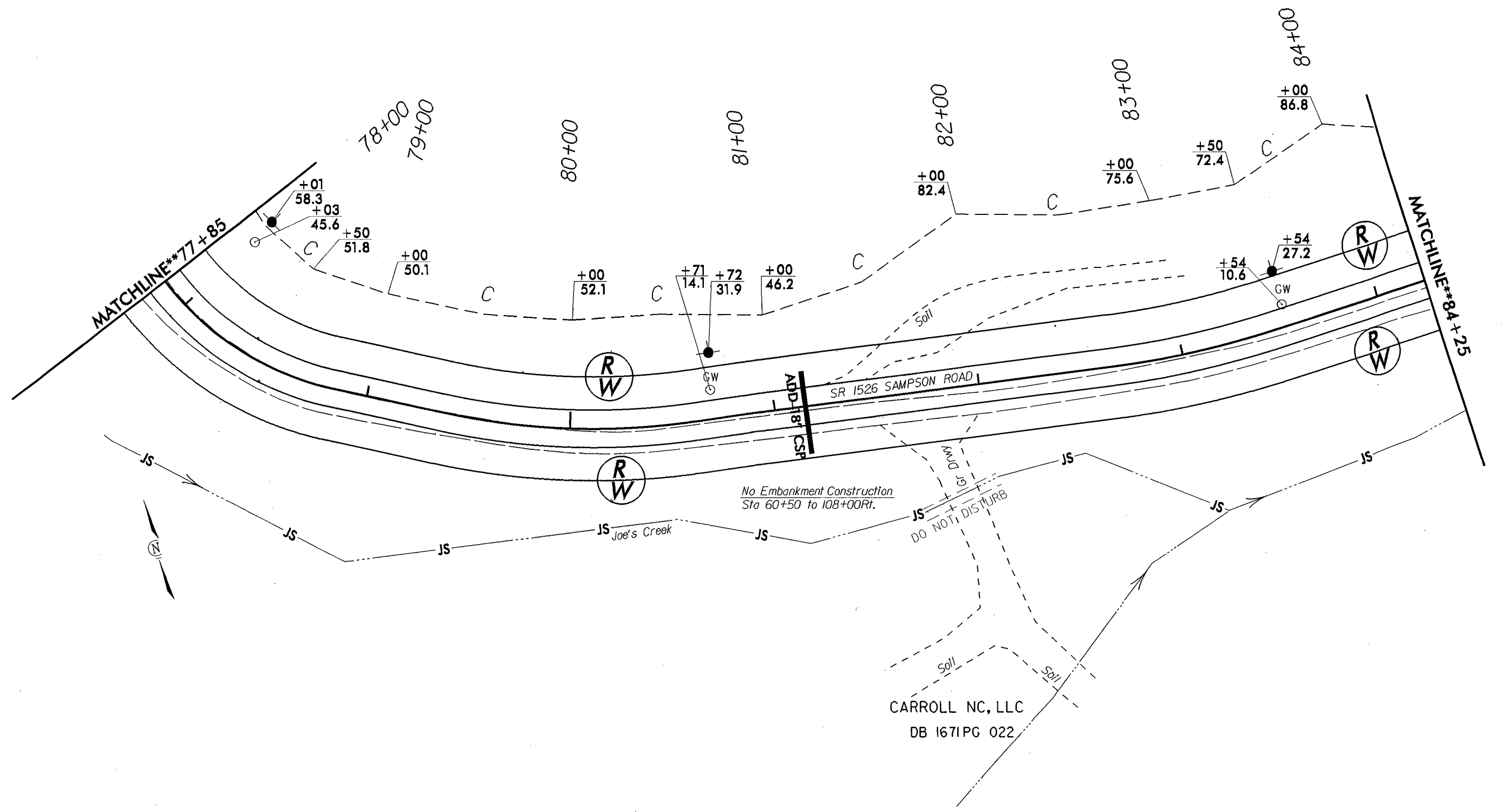

CARROLL NC, LLC  
DB I671PG 022

PROJECT REFERENCE NO.	SHEET NO.
11C.095110	17
RW SHEET NO.	
ROADWAY DESIGN ENGINEER	HYDRAULICS ENGINEER

CARROLL NC, LLC  
DB I671PG 022

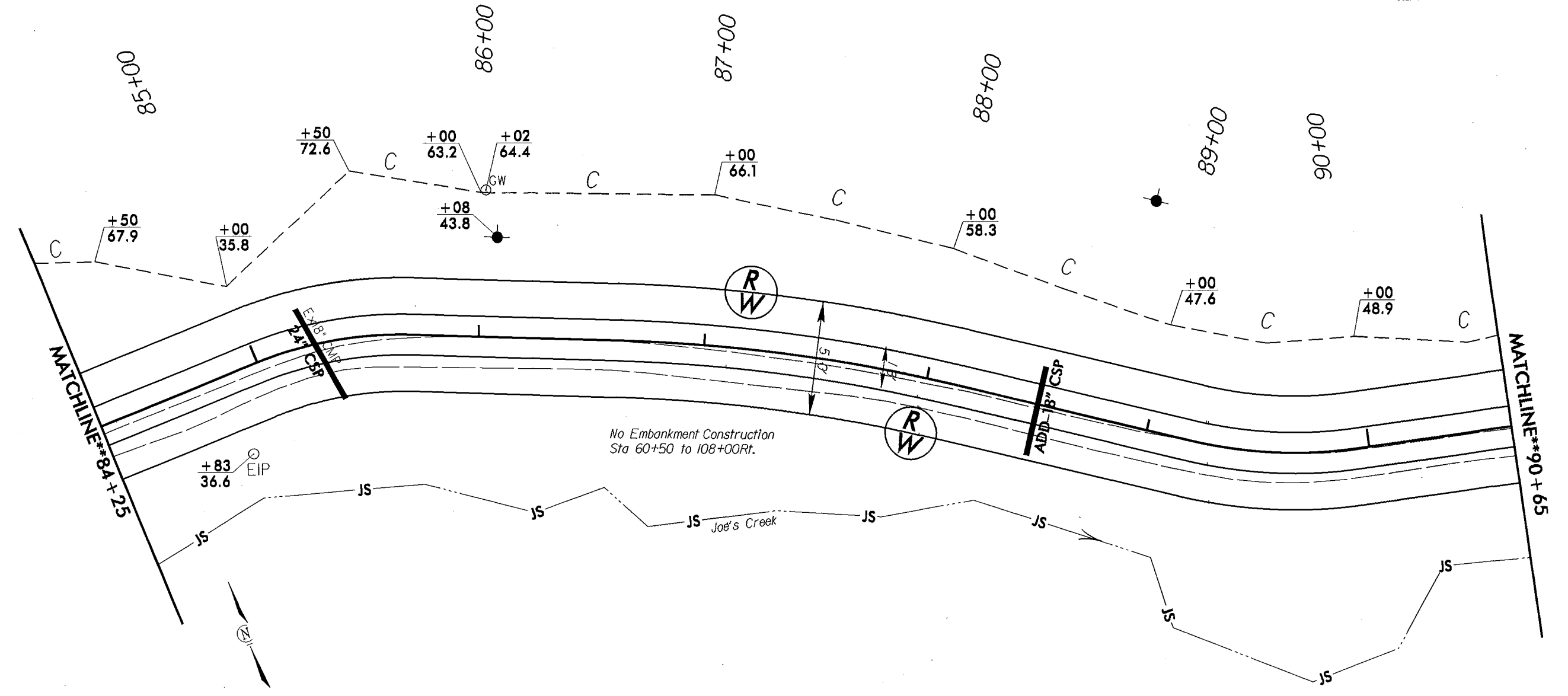

CARROLL NC, LLC  
DB I671PG 022

REVISIONS

01-SEP-2017 09:21  
 P:\PROJECTS\11C.095110\11C.095110.dgn  
 Secondary\Watsuga\SR1526A\_Sampson\_Rd\PlanSheets\PlanSht+17.dgn  
 8/17/99

PROJECT REFERENCE NO.	SHEET NO.
11C.095110	18
RW SHEET NO.	
ROADWAY DESIGN ENGINEER	HYDRAULICS ENGINEER

01-SEP-2017 09:21 \\Secondary\Wstauga\SR1626A\_1ompson\_Rd\PlanSheets\PlnSht-18.dgn  
 8/17/99  
 REVISIONS

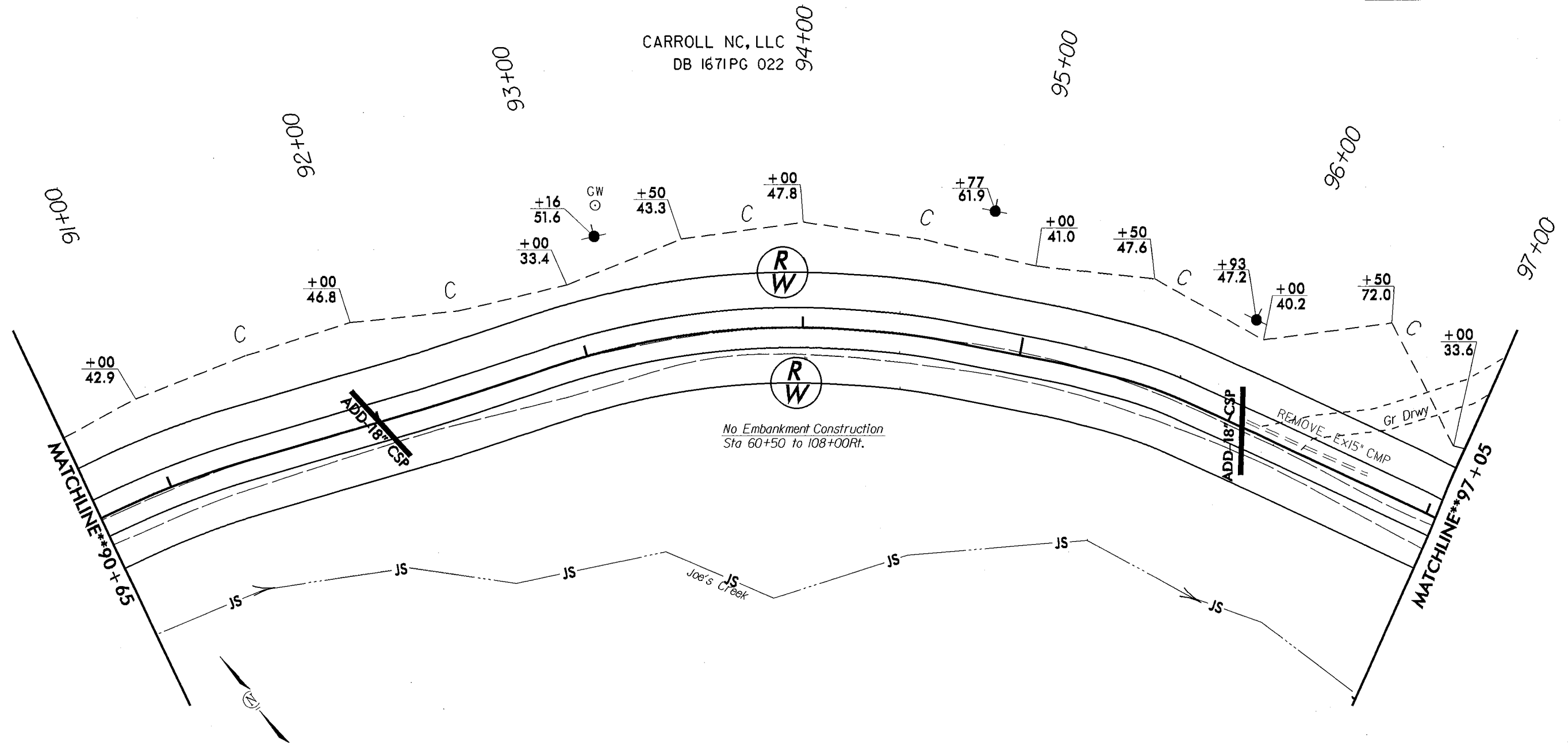

CARROLL NC, LLC  
DB 1671PG 022

PROJECT REFERENCE NO.	SHEET NO.
11C.095110	19
RW SHEET NO.	
ROADWAY DESIGN ENGINEER	HYDRAULICS ENGINEER

8/17/99

REVISIONS

Q1-SEP-2017 09:21  
 R:\Projects\11C.095110\Secondary\Watouga\SR1526A\_Sampson\_Rd\PlanSheets\PlanSheets-19.dgn

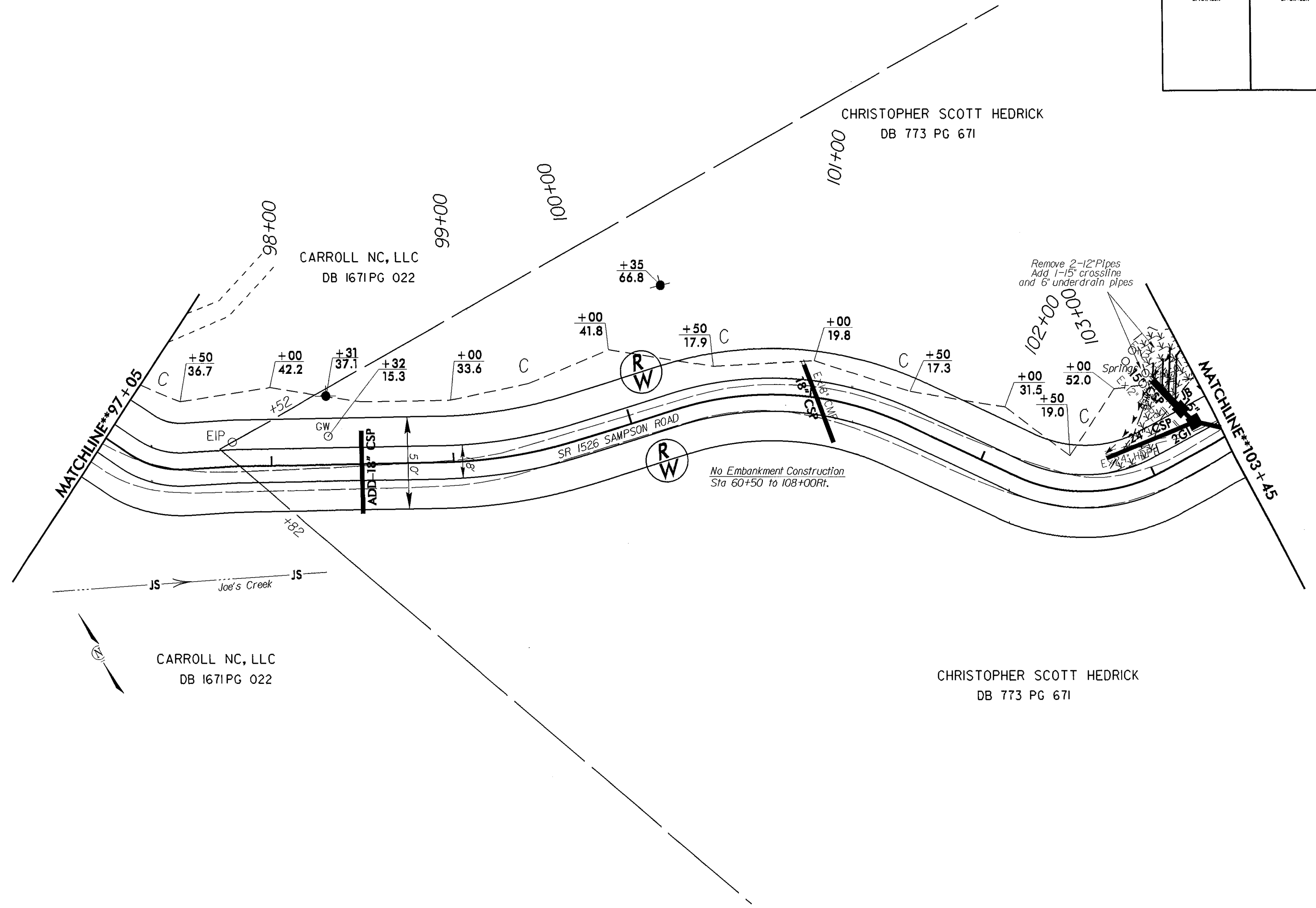

CHRISTOPHER SCOTT HEDRICK  
DB 773 PG 671

CARROLL NC, LLC  
DB 1671 PG 022

CARROLL NC, LLC  
DB 1671 PG 022

CHRISTOPHER SCOTT HEDRICK  
DB 773 PG 671

MATCHLINE\*\*97+05

MATCHLINE\*\*103+45

JS → Joe's Creek ← JS



No Embankment Construction  
Sta 60+50 to 108+00ft.

Remove 2-12" Pipes  
Add 1-15" crossline  
and 6" underdrain pipes

R  
W

R  
W

SR 1526 SAMPSON ROAD

ADD-18" CSP

EIP

GW

Springs

24" CSP

24" CSP

24" CSP

24" CSP



PROJECT REFERENCE NO.	SHEET NO.
11C.095110	20
RW SHEET NO.	
ROADWAY DESIGN ENGINEER	HYDRAULICS ENGINEER

CHRISTOPHER SCOTT HEDRICK  
DB 773 PG 671

J E WATSON  
DB 651 PG 558

J E WATSON  
DB 651 PG 558

CHRISTOPHER SCOTT HEDRICK  
DB 773 PG 671

8/17/99  
 REVISIONS  
 01-SEP-2017 09:21  
 R:\Projects\11C.095110\Secondary\Watonga\SR152661\_smpson\_Rd\PlanSheets\PlnSht-20.dgn

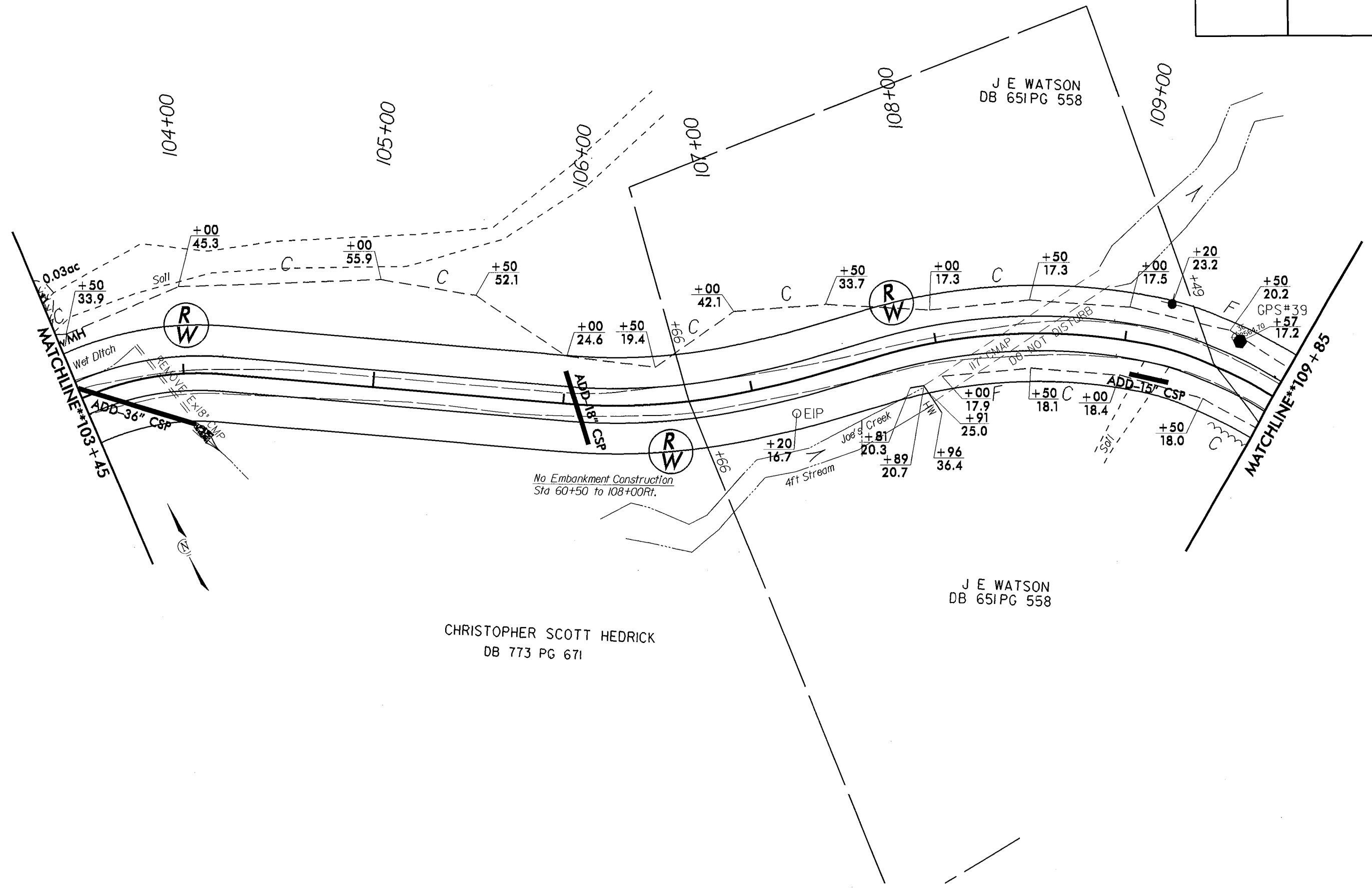

No Embankment Construction  
Sta 60+50 to 108+00Rt.

MATCHLINE\*\*103+45

MATCHLINE\*\*109+85

PROJECT REFERENCE NO.	SHEET NO.
11C.095110	21
RW SHEET NO.	
ROADWAY DESIGN ENGINEER	HYDRAULICS ENGINEER

CHRISTOPHER SCOTT HEDRICK  
773/671

RONDELL JACKSON  
177/321  
955/708  
154/491

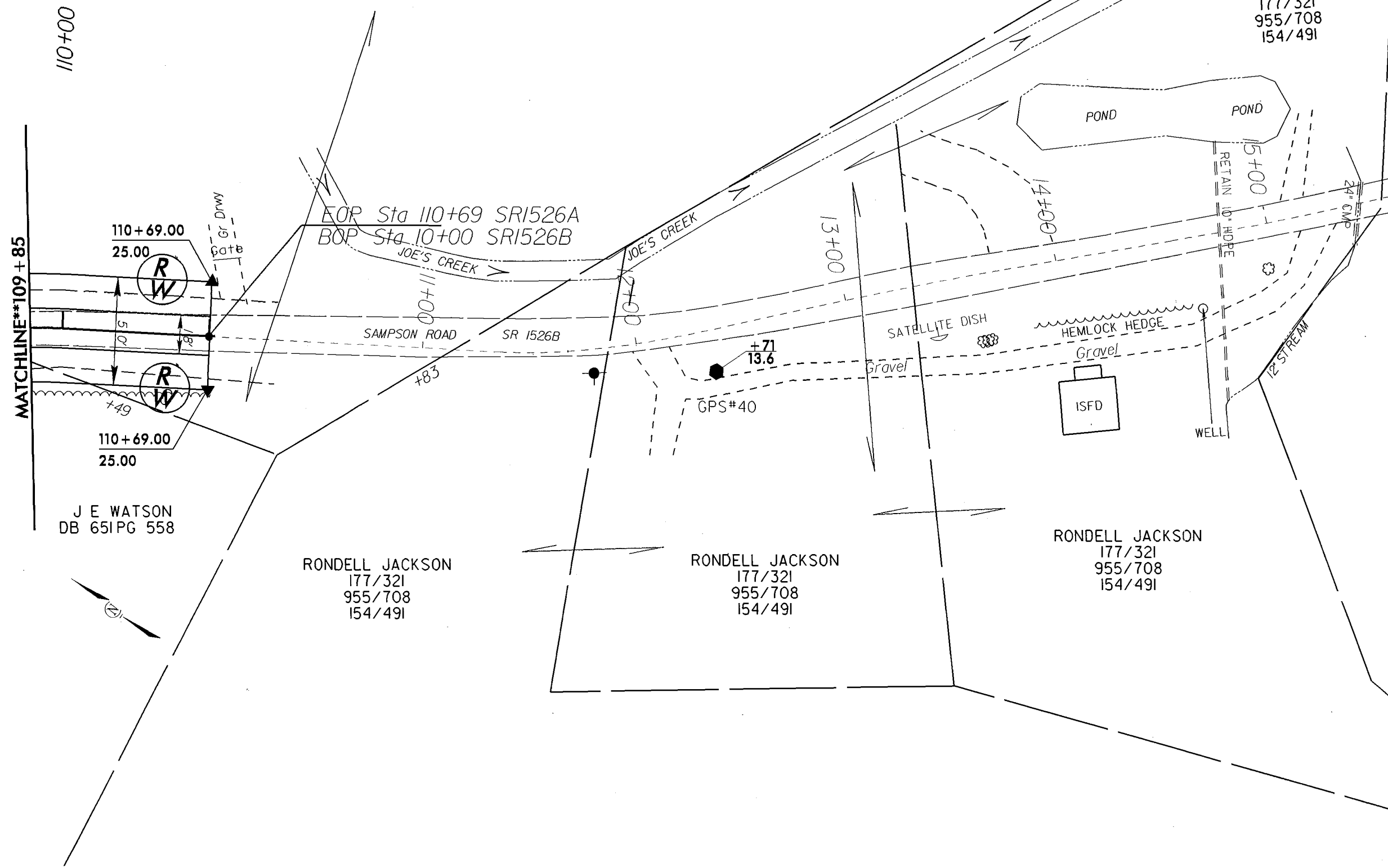

MATCHLINE\*\*109 + 85

J E WATSON  
DB 651PG 558

RONDELL JACKSON  
177/321  
955/708  
154/491

RONDELL JACKSON  
177/321  
955/708  
154/491

RONDELL JACKSON  
177/321  
955/708  
154/491

8/17/99  
01-SEP-2007 09:21  
C:\Secondary\Watson\SR1526A\_Sampson\_Rd\PlanSheets\PinSht-21.dgn  
C:\Secondary\Watson\SR1526A\_Sampson\_Rd\PlanSheets\PinSht-21.dgn

REVISIONS